

FRONT ELEVATION

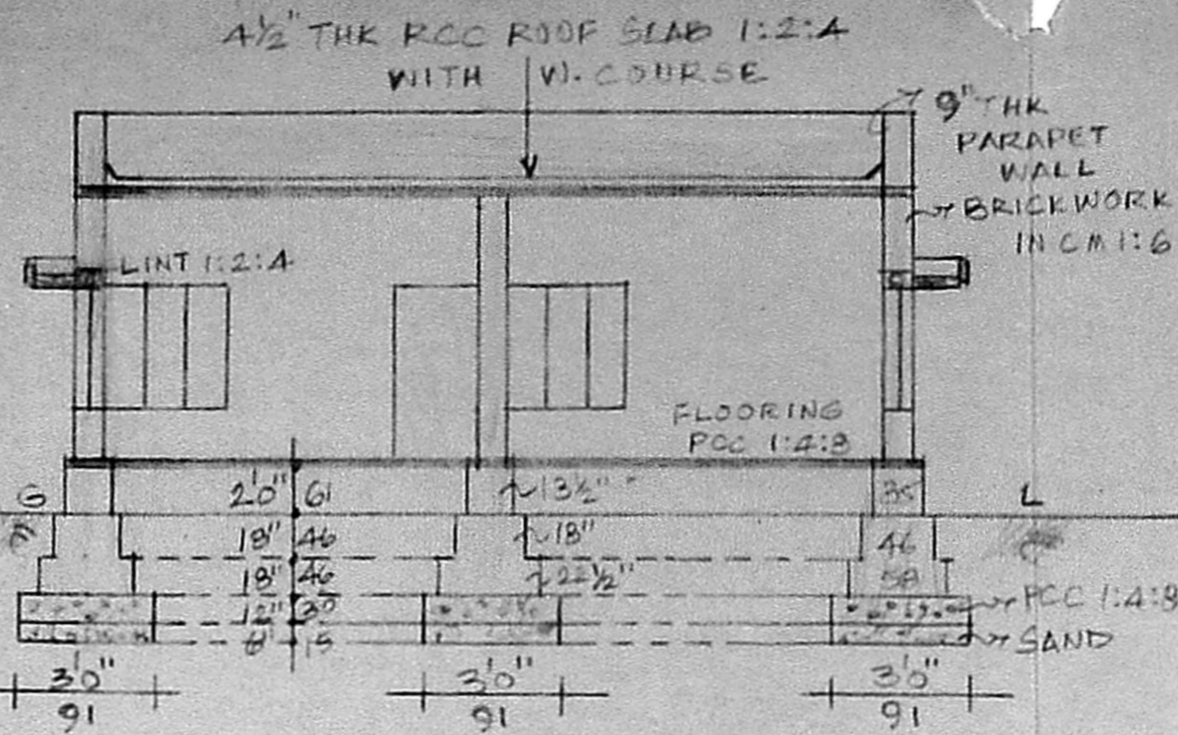

SECTION "AB"

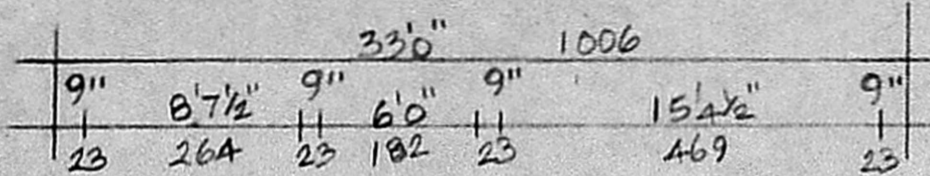
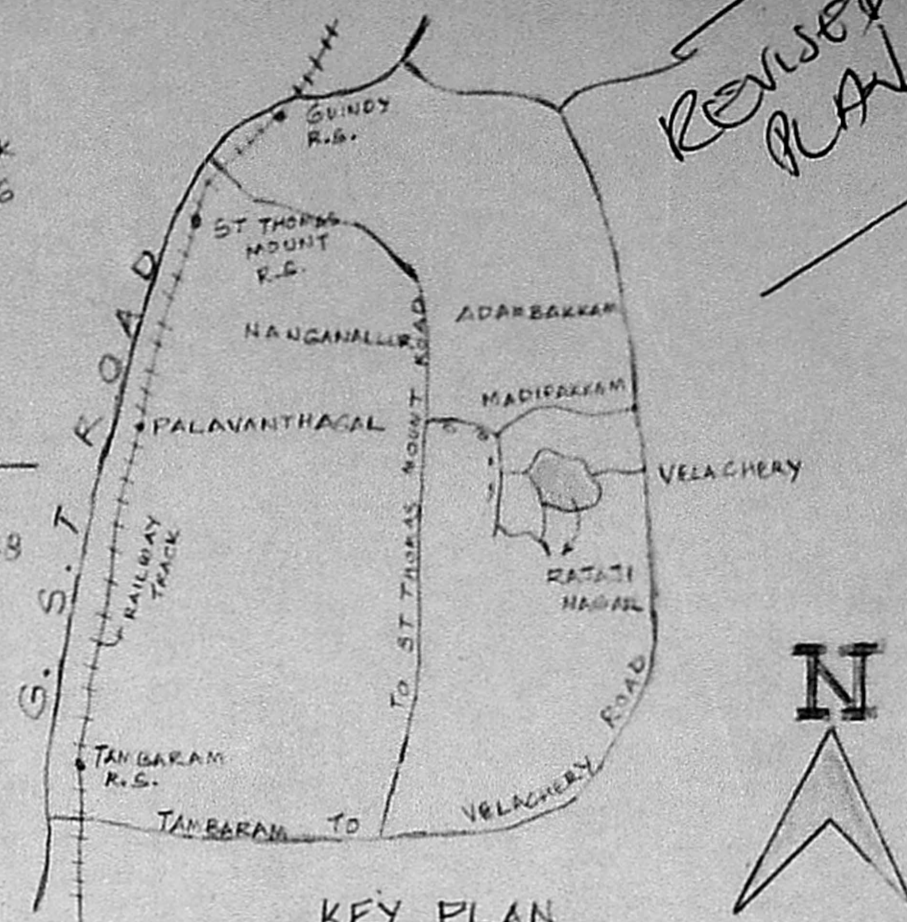

KEY PLAN

REVISED PLAN

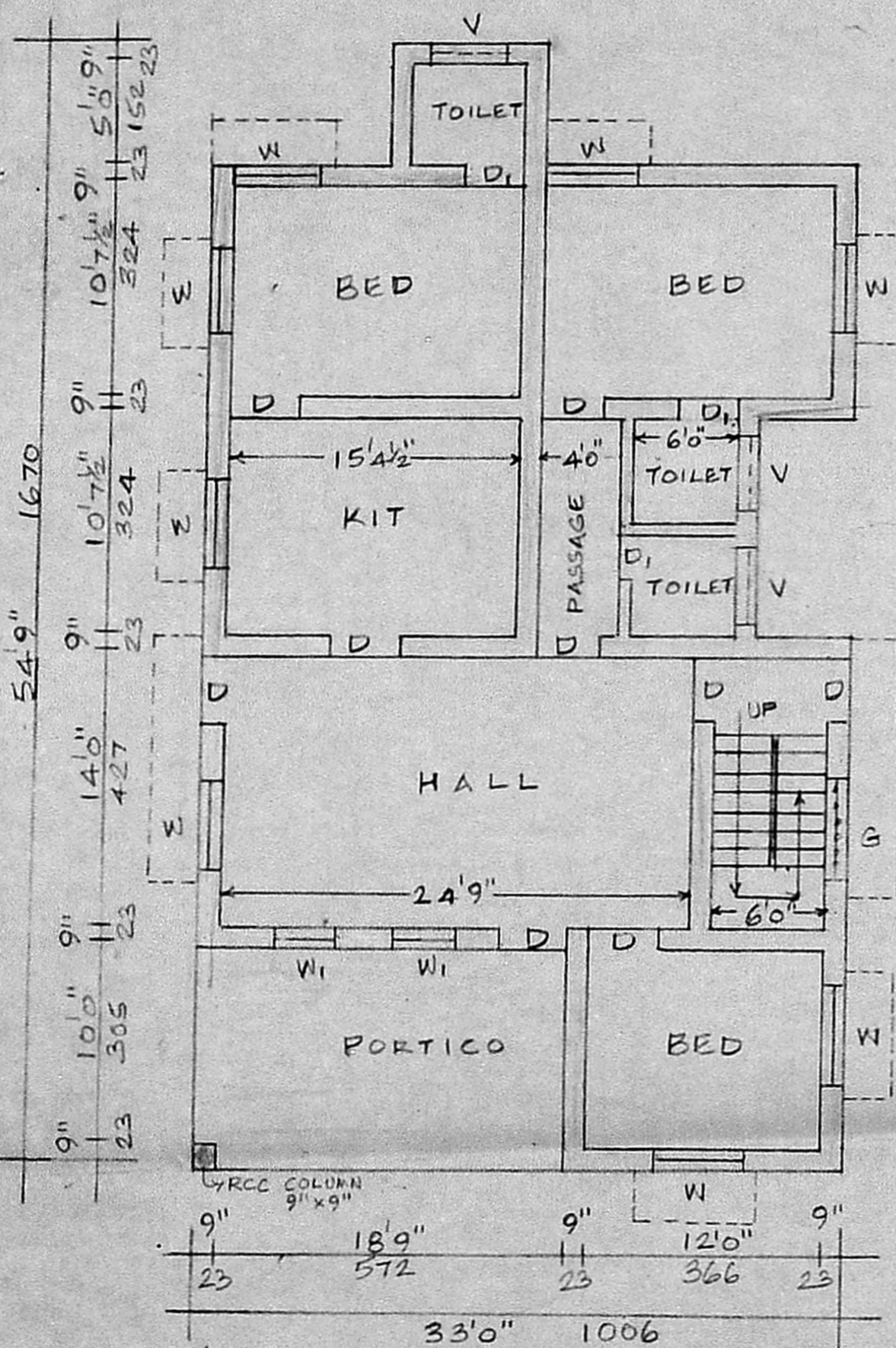

PLAN

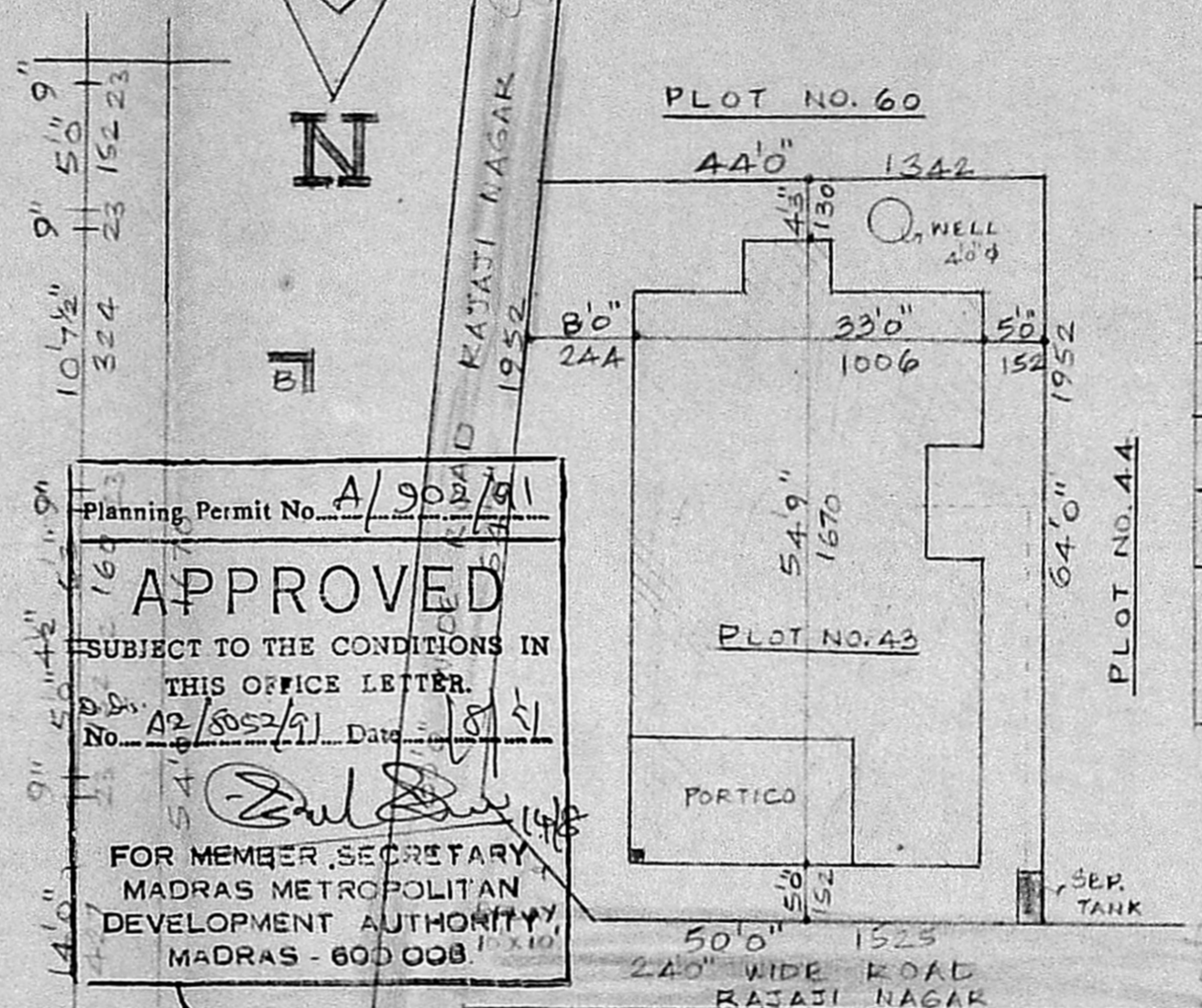

SITE PLAN

Planning Permit No. A/902/91
APPROVED
 SUBJECT TO THE CONDITIONS IN THIS OFFICE LETTER.
 No. A2/8052/91 Date: 18/5/91
 FOR MEMBER SECRETARY, MADRAS METROPOLITAN DEVELOPMENT AUTHORITY, MADRAS - 600 008.

PROPOSED CONSTRUCTION AT PLOT NO.43, IN S.NO.105/2, RAJAJI NAGAR, PATTA NO.157, NO.154 MADIPAKKAM, VILLAGE, ST. THOMAS MOUNT PANCHAYAT UNION.

SCALE 1:100

REFERENCE	FT.IN.	CMS
D DOOR	3'3" x 6'6"	100 x 200
D _i DOOR	2'6" x 6'6"	76 x 200
W WINDOW	4'6" x 4'6"	137 x 137
W _i WINDOW	3'5" x 4'6"	91 x 137
V VENT	4'5" x 2'0"	122 x 61
AREA	52 SQ.FT.	SQ.M.
PLOT PLINTH	3008	279.44
	1607	149.29
PLOT COVERAGE	53%	F.S.I. 0.53

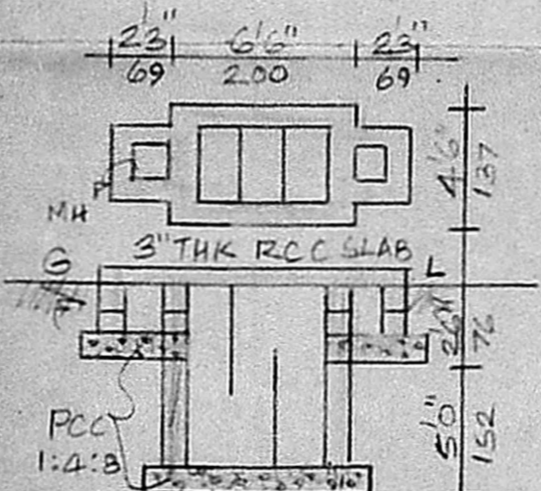

SEP. TANK DETAILS

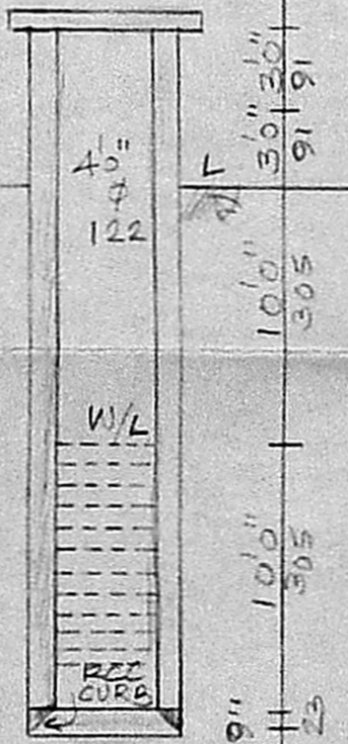

WELL SECTION

R. Bhaskaran
OWNER

C. GANESAN.
LICENSED SURVEYOR.
Alandur Municipalty, Tambaram Municipality
Ambattur Municipal Townsh.p.
159, Karuneeagar Street, Adambakkam
MADRAS-600 088
P.O. No. 234 23 28.
LICENSED SURVEYOR